

# Clarke-Oconee Cattlemen's Association Livestock Show

*Market Hog & Market Goat shows are open to exhibitors in the following counties:  
Greene, Oglethorpe, Jackson, Barrow, Clarke, Oconee, Morgan, Walton, and Madison Counties.  
Dairy Goat, Dairy Cattle & Beef Cattle shows are open to any Georgia 4-H or FFA exhibitor.*

**August 13, 2022 at 9:00 a.m.**

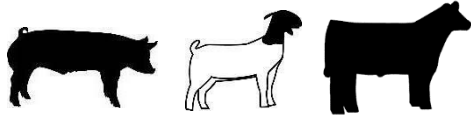

**Oconee County Heritage Park**  
2543 Macon Hwy, Watkinsville, GA 30677

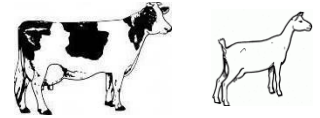

Exhibitor's Name \_\_\_\_\_ County \_\_\_\_\_  
4-H \_\_\_ or FFA \_\_\_

Exhibitor's Address: \_\_\_\_\_

Date of Birth \_\_\_\_\_ Grade \_\_\_\_\_ Phone \_\_\_\_\_

County Agent or FFA Advisor Name: \_\_\_\_\_

Agent/Advisor Contact Number: \_\_\_\_\_

**Entry deadline (postmarked) August 1<sup>st</sup>. Entry fee is \$20 per head. (\$30 if after August 2<sup>nd</sup>)**

<u>Species:</u> Market Hog/ Market Goat/ Dairy Heifer/ Dairy Goat/ Beef (Steer or Heifer)	<u>Breed</u>	<u>Date of Birth</u>	<u>Sex</u>	<u>State Tag Number</u>	<u>Registration Number &amp; Tattoo</u> <i>(If Applicable)</i>

**Total Amount Due: \$**

**All Entries are Non-Refundable**

Late Entries -- Postmarked after August 2<sup>nd</sup> -- \$30

*All Georgia 4-H and FFA State Livestock Rules will be followed. Stalls are available for \$10.00.  
All animals must have health papers. Concessions provided by Junior COCA. Plates available for \$5.00/plate.*

Make checks payable to **Clarke-Oconee Cattlemen's Association.**

**Mail entries to: Oconee County Extension**

**P.O. Box 107**

**Watkinsville GA 30677**

**Market Hogs**  
Weigh In: 7:30 -8:30 am  
**Market Goats**  
Weigh In: 8:30 -9:30 am  
**Dairy Goats,  
Dairy & Beef Cattle**  
Weigh In: 11:30 -12 noon

**Show will start at 9:00am**  
**Show order:**  
*Market Hogs, Market Goats, Beef  
Cattle, Dairy Cattle, Dairy Goats*

*I have read, understand, and will abide by all of the 2022-2023 Georgia 4-H & FFA State Livestock Show rules.*

\_\_\_\_\_  
**Exhibitor Signature**

\_\_\_\_\_  
**Parent/Guardian Signature**